

**EVERETT AREA  
NEWCOMERS CLUB  
MEMBER INFORMATION**

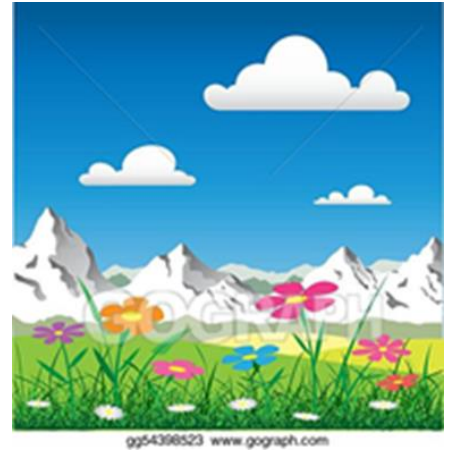

gg54398523 www.gograph.com

**WELCOME!**

*Please help us to get to know you.  
Fill out this page and send to:*

C. A. Biermann  
P.O. Box 3251  
Arlington, WA 98223

Membership dues are \$20.00 per year (June - May). After January 1<sup>st</sup>, dues are \$10.00 (January -May). Please include your dues with this page and make your check payable to **EVERETT AREA NEWCOMERS CLUB**. See us at our web site [www.eanclub.org](http://www.eanclub.org).

**DATE:** \_\_\_\_\_

**NAME:** \_\_\_\_\_

**Street Address:** \_\_\_\_\_

**City:** \_\_\_\_\_ **State** \_\_\_\_\_ **Zip Code+4** \_\_\_\_\_

**Home Phone #** \_\_\_\_\_ **Cell Phone #** \_\_\_\_\_

**Email Address:** \_\_\_\_\_

**Originally From** \_\_\_\_\_ **When?** \_\_\_\_\_

**Birthday** \_\_\_\_\_ **Spouse's Name** \_\_\_\_\_  
(month/day)

**We have many on-going activities, and the group is always open to adding new ones. What interests you? Please check/circle the existing activities that interest you. List others on the back of this page. Indicate day, evening or weekend preferences, if you choose.**

- |  |   |
|--|---|
| <input type="checkbox"/> <b>Book Club</b>            | <input type="checkbox"/> <b>Theater Group</b>             |
| <input type="checkbox"/> <b>Breakfast Club</b>       | <input type="checkbox"/> <b>Walks or Low Impact Hikes</b> |
| <input type="checkbox"/> <b>Coffee Social</b>        | <input type="checkbox"/> <b>Bridge</b>                    |
| <input type="checkbox"/> <b>Girls Night Out</b>      | <input type="checkbox"/> <b>Canasta</b>                   |
| <input type="checkbox"/> <b>Luncheon Meeting</b>     | <input type="checkbox"/> <b>Chicken Foot</b>              |
| <input type="checkbox"/> <b>Movie and Happy Hour</b> | <input type="checkbox"/> <b>MahJongg</b>                  |
| <input type="checkbox"/> <b>Out to Lunch</b>         | <input type="checkbox"/> <b>Mexican Train</b>             |
| <input type="checkbox"/> <b>Special Outings</b>      | <input type="checkbox"/> <b>Pinochle</b>                  |

**\*new groups can be formed by interested members\***

If you have questions, please call Presidents Judy Powers at 425-239-1681, e-mail [judypow1941@gmail.com](mailto:judypow1941@gmail.com) or Jean Bennett at 360-659-9745, e-mail [jeanbendan@gmail.com](mailto:jeanbendan@gmail.com) and/or C.A. Biermann at 360-766-7805, e-mail [gypsyinbluejeans@gmail.com](mailto:gypsyinbluejeans@gmail.com).